

PLAN SHOWING THE PROPOSED CONSTRUCTION OF A RESIDENTIAL BUILDING IN S.No. 57/4 AT PLOT No. 18, M.A. CHIDAMBARAM NAGAR, RAMAPURAM VILLAGE, MADRAS-600089 IN VILLIVAKKAM PANCHAYAT UNION AT AMBATTUR.

OWNER: R. VENKATESAN.
SCALE: 1:100 (1" = 8'0")
ALL DIMENSIONS ARE IN METRES UNLESS OTHERWISE STATED.
AREA DETAILS
AREA OF PLOT 222.97 SQ.M (2400 SQ. FT.)
AREA OF PRO. CONSTN. 54.07 SQ.M (582 SQ. FT.)

COLOUR REFERENCE
PROPOSALS [] ROADS [] PLOT LINE []

SPECIFICATION
FOUNDATION IN CC 1:4:8 MIX; MASONRY WITH STOCK BRICKS IN CM 1:4:6 MIX; FOR FOUNDATION, BASEMENT & SUPERSTRUCTURE, RCC LINTEL AND SUNSHADE IN CC 1:2:4 MIX; RCC SUNSHADE .61 (2") WIDE; RCC ROOF SLAB IN CC 1:2:4 MIX, 110MM THICK; AND TOP WEATHER PROOFED ASPER M.D.S.S.; MOSAIC TILE FLOORING OVER CC 1:3:6 MIX; 10CM TK.; PLASTERING IN CM 1:4 MIX; 12MM (1/2") TL. COLOUR/WHITE WASHING TWO COATS; PAINTING TWO COATS OVER PRIMER; VARNISHING TWO COATS.

SCHEDULE OF JOINERY

D	DOOR	1.00 X 2.13	(3'3" X 7'0")
D1	DOOR	0.91 X 2.13	(3'0" X 7'0")
D2	DOOR	0.76 X 2.13	(2'6" X 7'0")
W	WINDOW	1.83 X 1.37	(6'0" X 4'6")
W1	WINDOW	1.52 X 1.37	(5'0" X 4'6")
W2	WINDOW	1.22 X 1.37	(4'0" X 4'6")
V	VENTILATOR	0.91 X 0.67	(3'0" X 2'0")

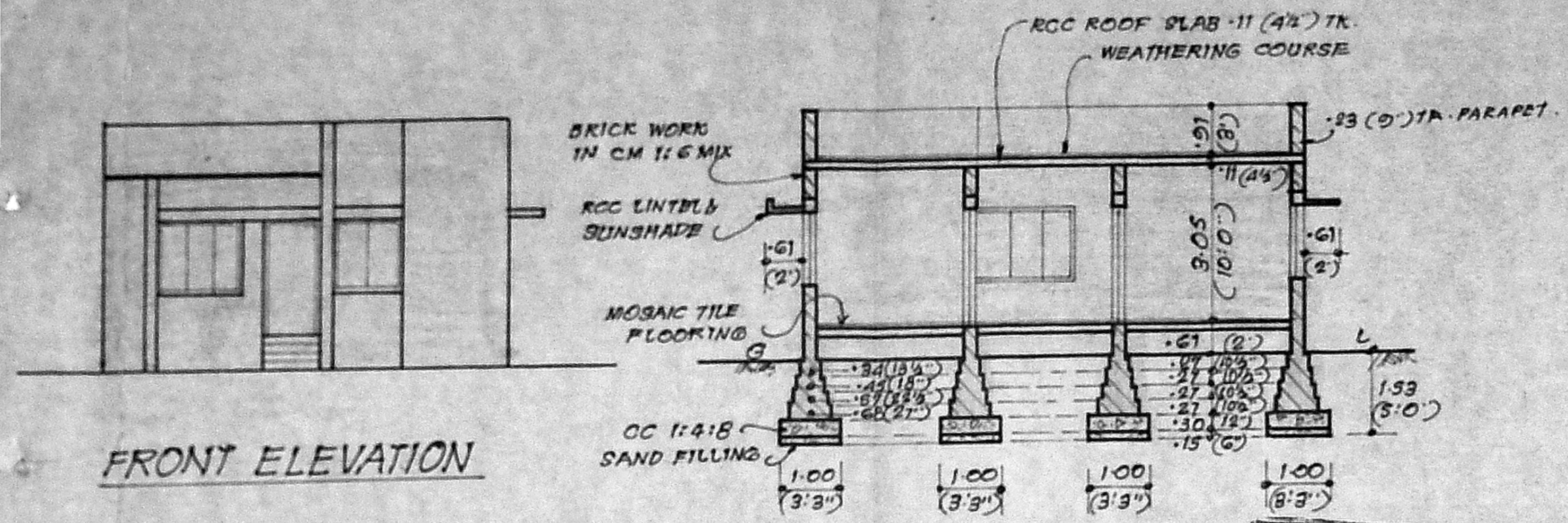

SECTION ON AB

Planning Permit No. A/1031/91

APPROVED

SUBJECT TO THE CONDITIONS IN THIS PERMIT OFFER

No. A3/11009/91 D.D. 4/1/91

FOR MURDER & ATTEMPTED MURDER

MADRAS METROPOLITAN DEVELOPMENT AUTHORITY

MADRAS - 600 088

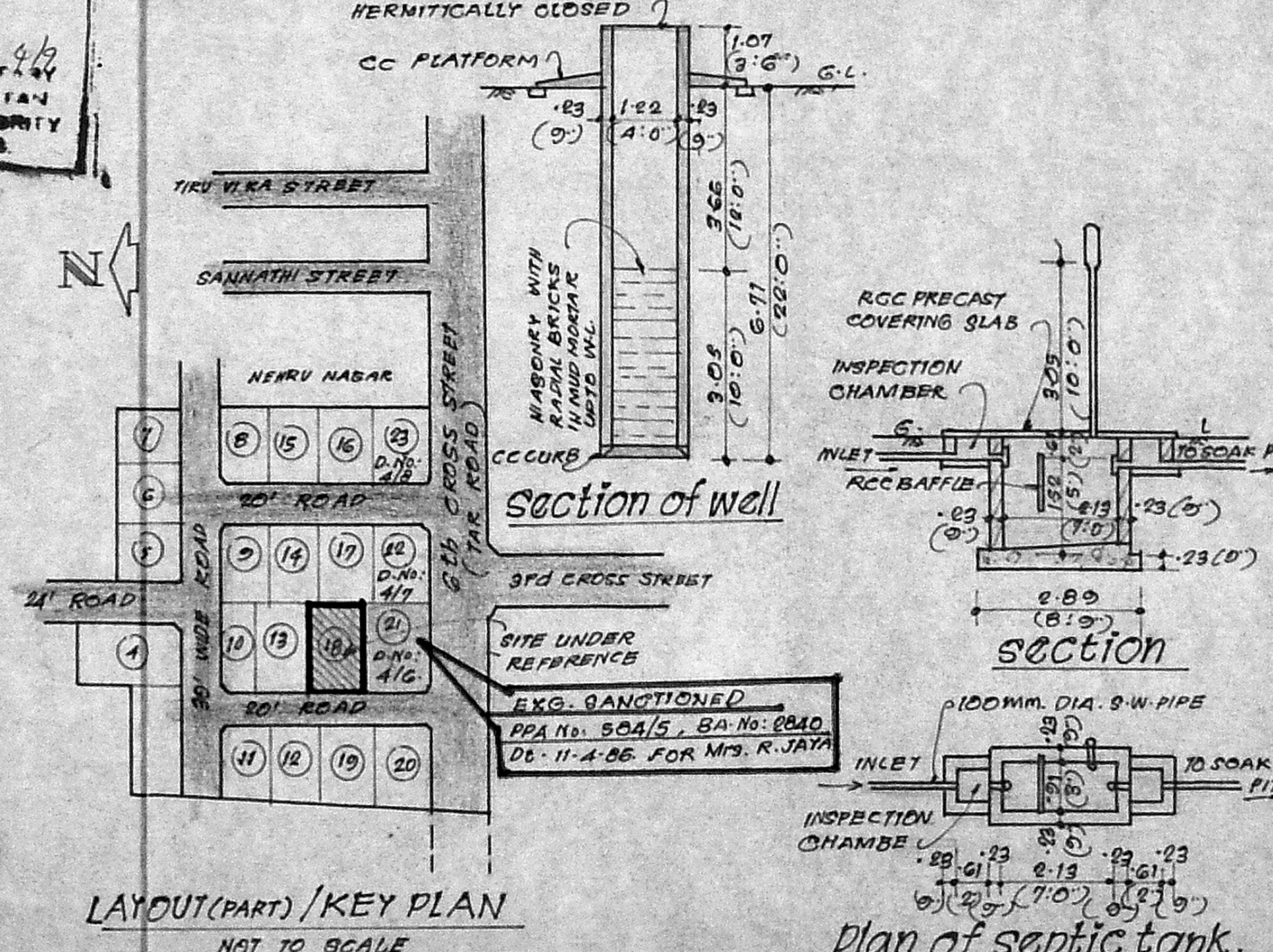
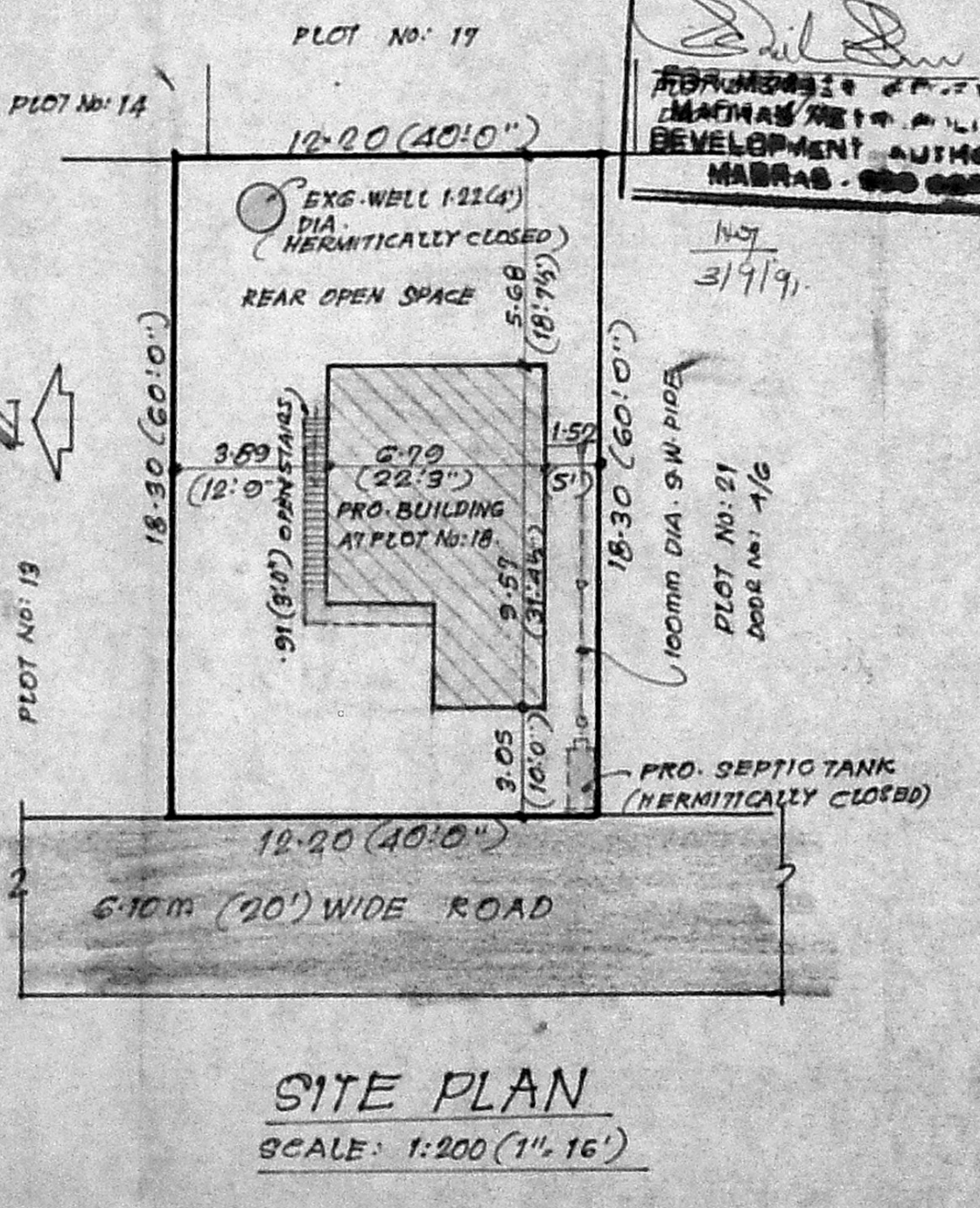
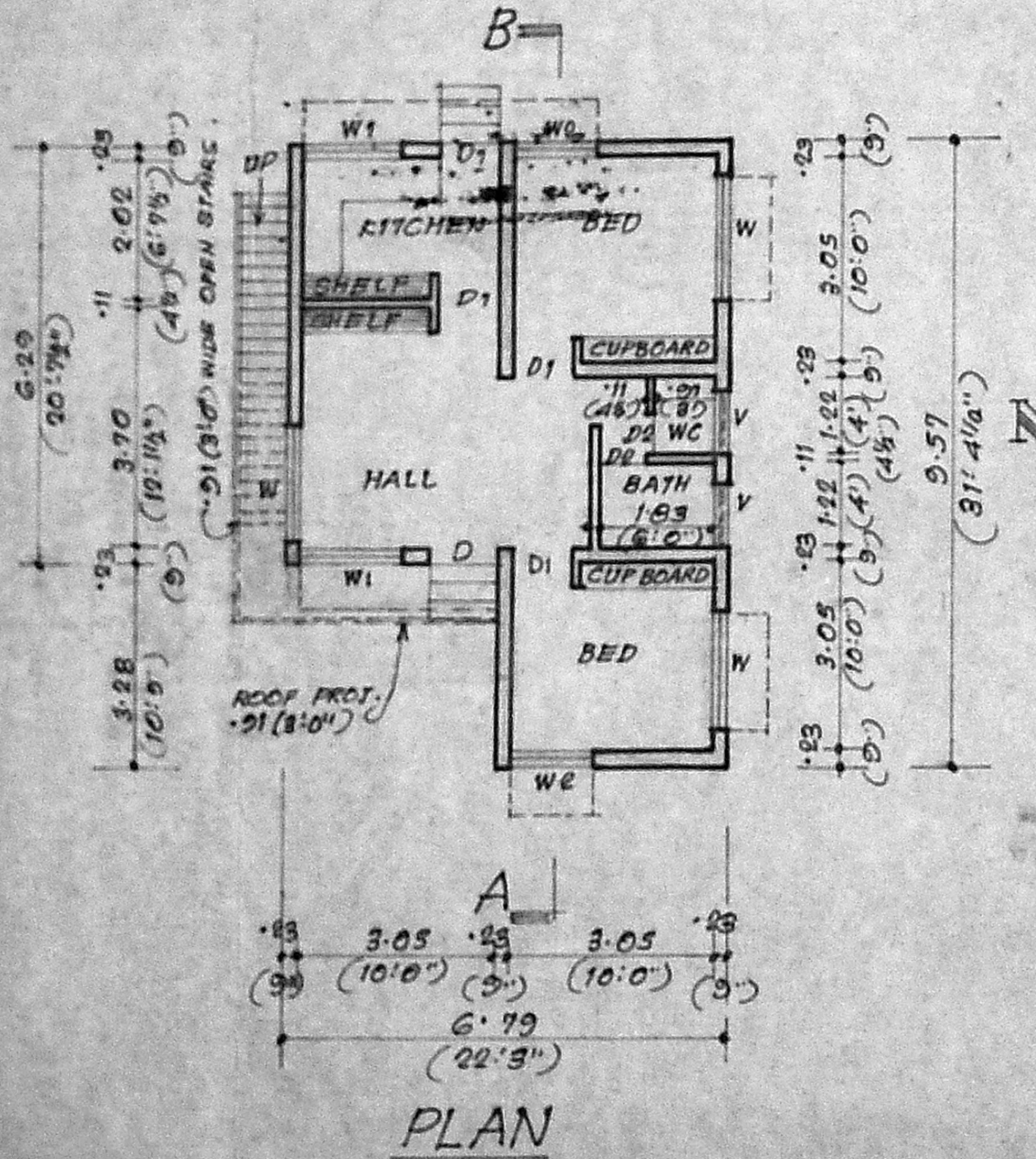
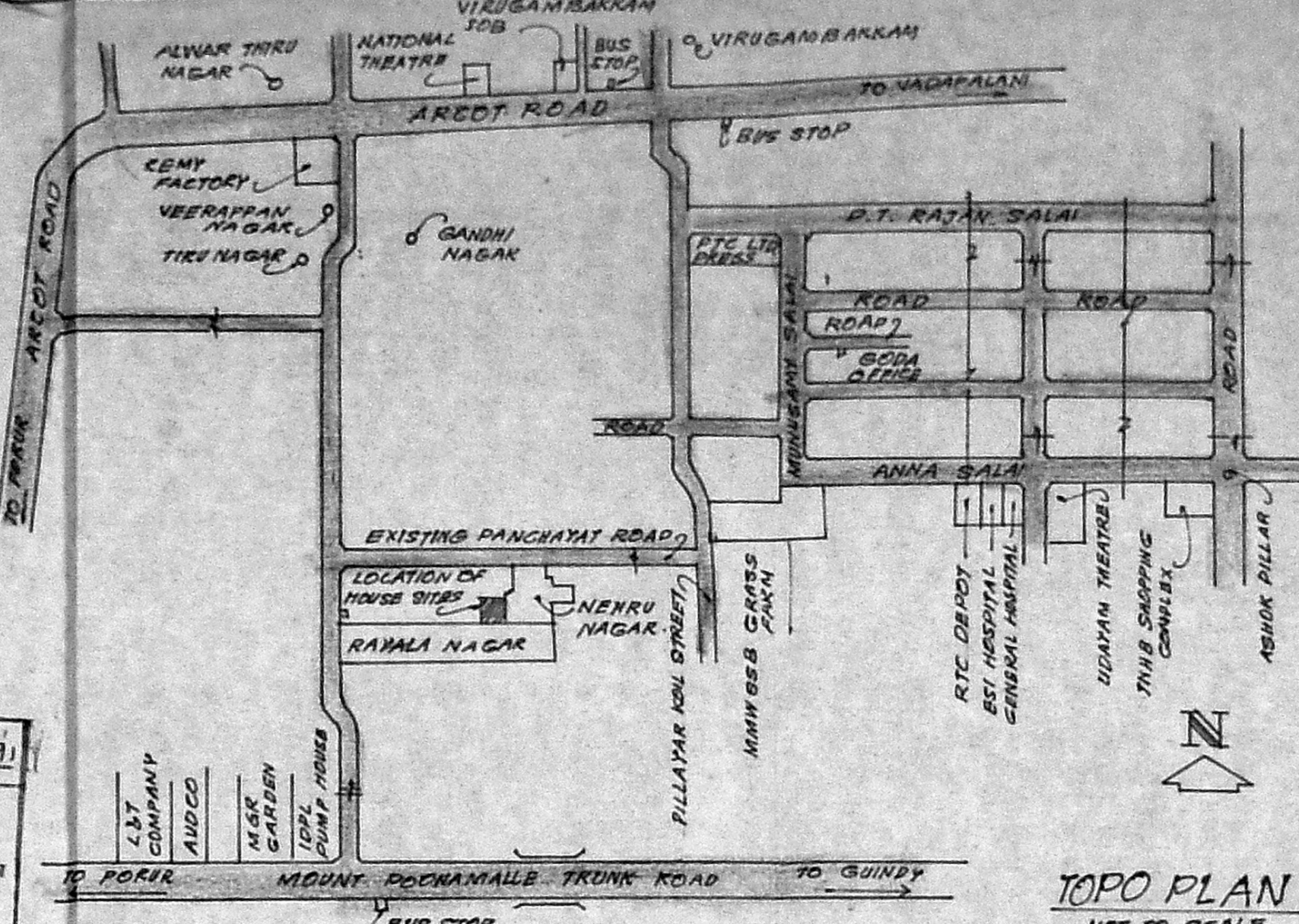

V. BALASUBRAMANI, B. Arch., M.C.A., ARCHITECT
Licensed Surveyor (Reg. No.: R. A. 16)
CORPORATION OF MADRAS
No. 3, Paper Mills Road, First Floor,
NEAR PERAMBUR CHURCH, MADRAS-11

R. Venkatesan
OWNER

LICENSED SURVEYOR.